

Rainy Day Woman

Bob Dylan

Clarinet in B \flat

Rainy Day Woman

Bob Dylan

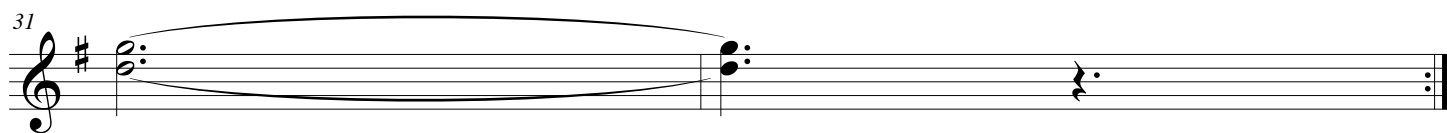

Tenor Sax

Rainy Day Woman

Bob Dylan

8

16

24

1.

2.

32

Trumpet in B \flat

Rainy Day Woman

Bob Dylan

Euphonium

Rainy Day Woman

Bob Dylan

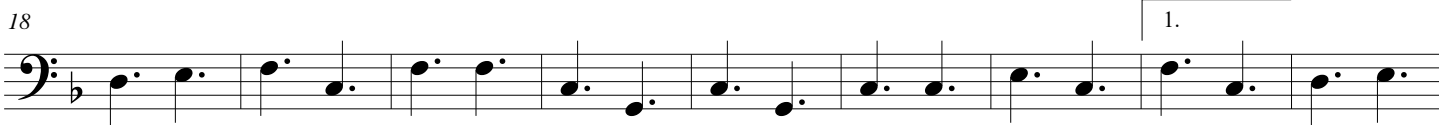

Trombone

Rainy Day Woman

Bob Dylan

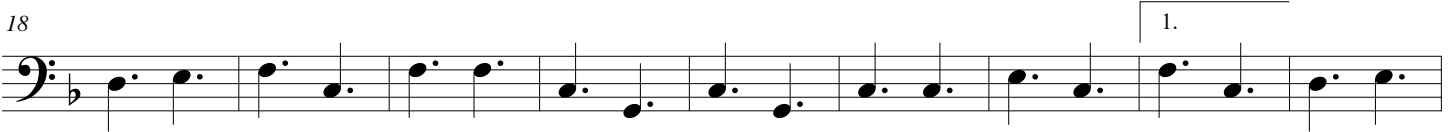

Tuba

Rainy Day Woman

Bob Dylan

9

18

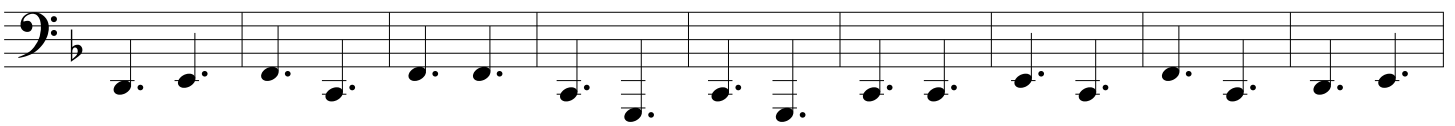

27

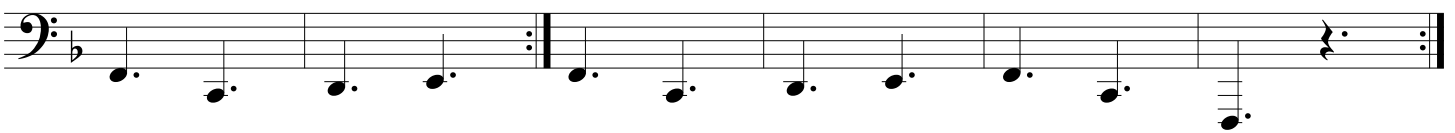

Rainy Day Woman

Bob Dylan

8

16

24

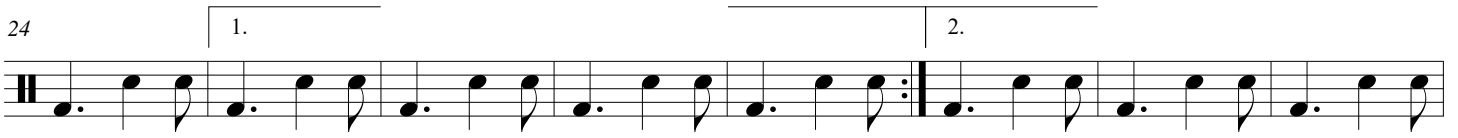

32

Rainy Day Woman

Bob Dylan

Rainy Day Woman

2
7

Fl/Gl

B♭ Cl.

A. Sax.

T. Sax.

B♭ Tpt.

Acc.

Tbn.

Euph.

Tuba

Perc.

