

Moliendo Café

Bb Melody

Hugo Blanco

Head

6

13

21

Hits

29

tr

Default Form: Vamp, Head, Solos, Head

4/26/2015

Moliendo Café

C Melody

Hugo Blanco

Head

6

13

21

Hits

29

Default Form: Vamp, Head, Solos, Head

4/26/2015

Moliendo Café

C Melody

Hugo Blanco

Head

Hits

Default Form: Vamp, Head, Solos, Head

4/26/2015

Moliendo Café

E♭ Melody

Hugo Blanco

Head

6

13

21

Hits

29

Default Form: Vamp, Head, Solos, Head

4/26/2015

Moliendo Café

Bb Harmony

Hugo Blanco

Head

6

13

21

Hits

29

tr

Default Form: Vamp, Head, Solos, Head

4/26/2015

Moliendo Café

C Harmony

Hugo Blanco

Head

6

13

21

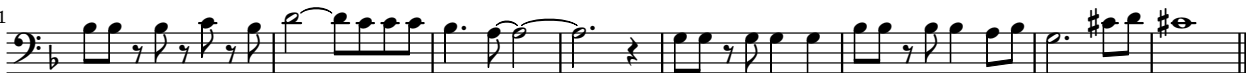

Hits

29

Default Form: Vamp, Head, Solos, Head

4/26/2015

Moliendo Café

C Harmony

Hugo Blanco

Head

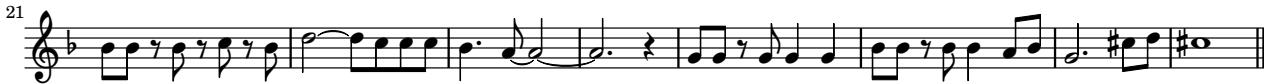

Hits

Default Form: Vamp, Head, Solos, Head

4/26/2015

Moliendo Café

Eb Harmony

Hugo Blanco

Head

Hits

Default Form: Vamp, Head, Solos, Head

4/26/2015

Moliendo Café

Bb Changes

Hugo Blanco

Default Form: Vamp, Head, Solos, Head

4/26/2015

Moliendo Café

C Changes

Hugo Blanco

- Measure 1: C
- Measure 2: C
- Measure 3: C
- Measure 4: C
- Measure 5: C
- Measure 6: C
- Measure 7: C
- Measure 8: C
- Measure 9: C
- Measure 10: C
- Measure 11: C
- Measure 12: C
- Measure 13: C
- Measure 14: C
- Measure 15: C
- Measure 16: C
- Measure 17: C
- Measure 18: C
- Measure 19: C
- Measure 20: C

Default Form: Vamp, Head, Solos, Head

4/26/2015

Moliendo Café

C Changes

Hugo Blanco

Default Form: Vamp, Head, Solos, Head

4/26/2015

Moliendo Café

E♭ Changes

Hugo Blanco

Default Form: Vamp, Head, Solos, Head

4/26/2015

Moliendo Café

Bb Bass

Hugo Blanco

Head

10

20

Hits

30

Default Form: Vamp, Head, Solos, Head

4/26/2015

Moliendo Café

C Bass

Hugo Blanco

Head

9

19

29

Hits

Default Form: Vamp, Head, Solos, Head

4/26/2015

Moliendo Café

C Bass

Hugo Blanco

Head

Hits

Default Form: Vamp, Head, Solos, Head

4/26/2015

Moliendo Café

E♭ Bass

Hugo Blanco

Head

9

19

29 Hits tr

Default Form: Vamp, Head, Solos, Head

4/26/2015