

Soul Man

C Instruments

7

11

15

20

25

30

3

38

Bb Reeds

Soul Man

Alto Sax

Soul Man

Bari Sax

Soul Man

Soul Man

Trumpet

3

9

15

2

3

22

3

29

7

41

b₂

Soul Man

Trombone

7

13

19

25

28

34

38

Soul Man

Tuba

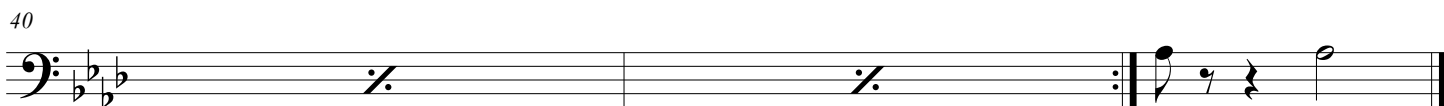
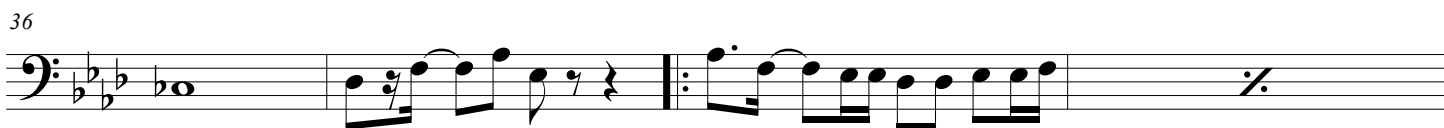
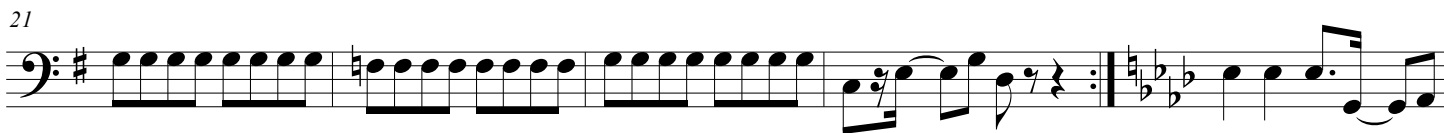
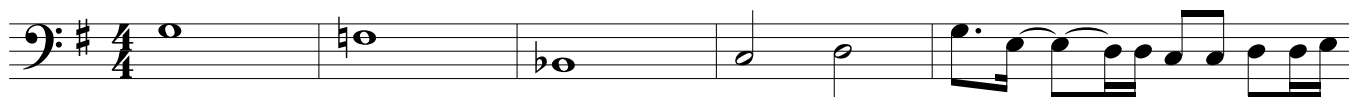

Accordion

Soul Man

Banjo

Soul Man

5

9

13

17

23

28

33

38

42

Snare Drum

Soul Man

4/4

6

11

16

21

26

31

37

42

Bass Drum

Soul Man

