

MERE HATHON MEIN

FLUTE

HARIPRASAD CHAURASIA

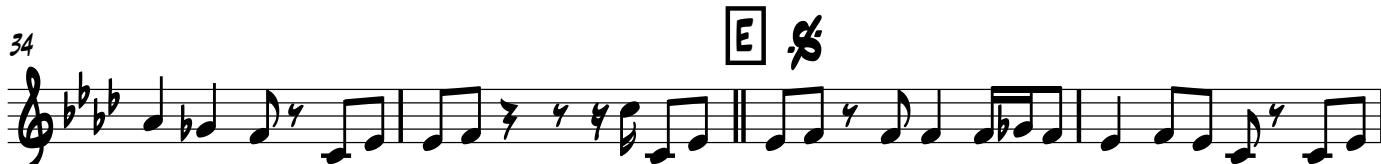
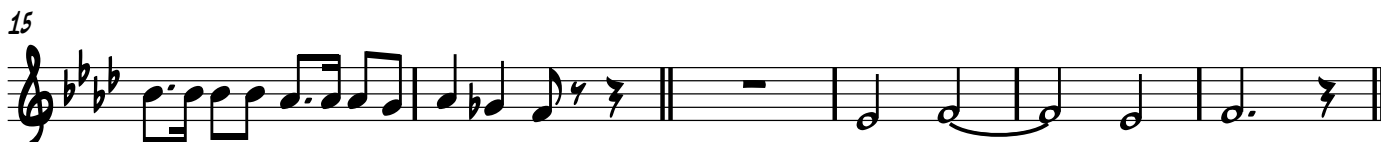

FLUTE

38

41

44

F

47

50

G

54

59

H

4

I

67

72

D.S. AL CODA

76

MERE HATHON MEIN

CLARINET 1

HARIPRASAD CHAURASIA

4/4

4

7 **A**

11

15

21 **B**

23 **C**

27

31 **D**

35 **E**

2

CLARINET 1

39

43

F

46

49

G

53

58

H

4

I

67

72

D.S. AL CODA

76

MERE HATHON MEIN

CLARINET 2

HARIPRASAD CHAURASIA

CLARINET 2

38

42

F

45

48

51

G

55

H

4

65

I

71

D.S. AL CODA

76

2

MERE HATHON MEIN

SOPRANO SAXOPHONE

HARIPRASAD CHAURASIA

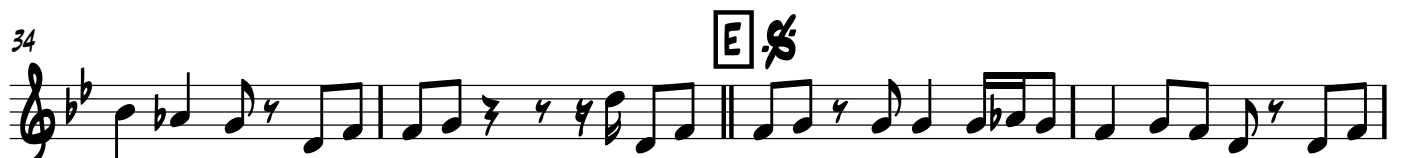
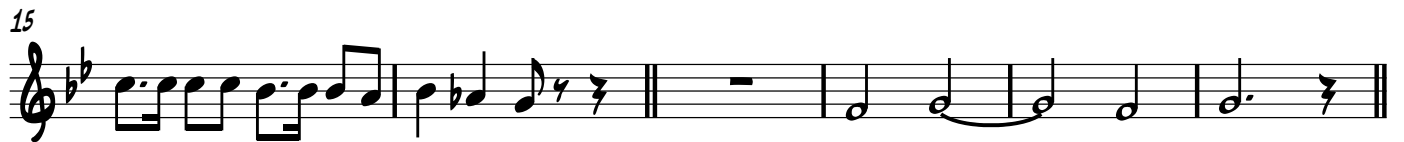

SOPRANO SAXOPHONE

38

42

45

48

52

56

65

71

76

MERE HATHON MEIN

ALTO SAXOPHONE

39 

44 **F** 

47 

50 **G** 

54 

60 **H** **I** 

68 

72 **D.S. AL CODA** 

76 

MERE HATHON MEIN

TENOR SAXOPHONE

HARIPRASAD CHAURASIA

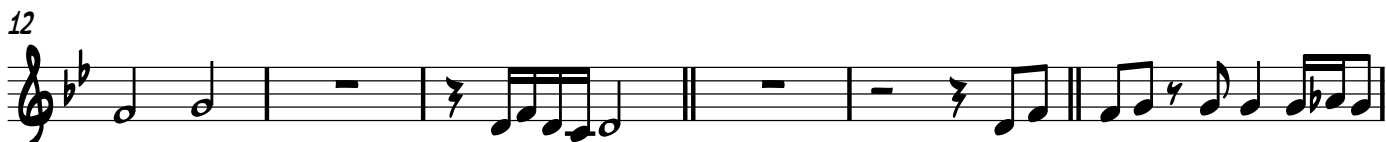
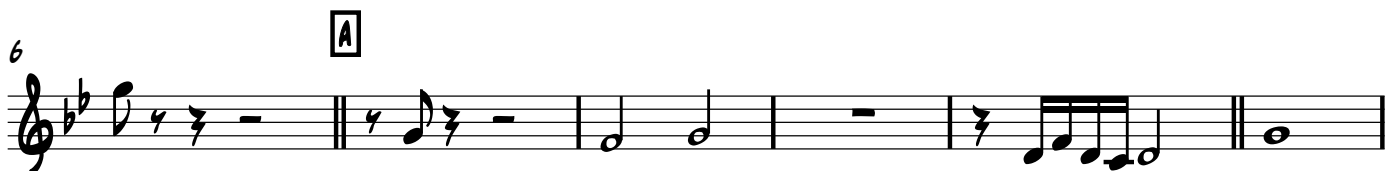
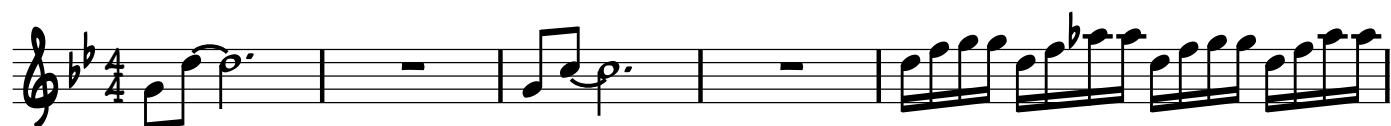

2

TENOR SAXOPHONE

51 **Q**

57

61 **H**

69 **D.S. AL CODA**

76

MERE HATHON MEIN

BARITONE SAXOPHONE

HARIPRASAD CHAURASIA

7 **A**

14

19 **B**

23 **C**

27

31 **D** **E** **S**

37

42 **F**

46 **G**

2

BARITONE SAXOPHONE

53

58

69

76

MERE HATHON MEIN

HARIPRASAD CHAURASIA

TRUMPET 1

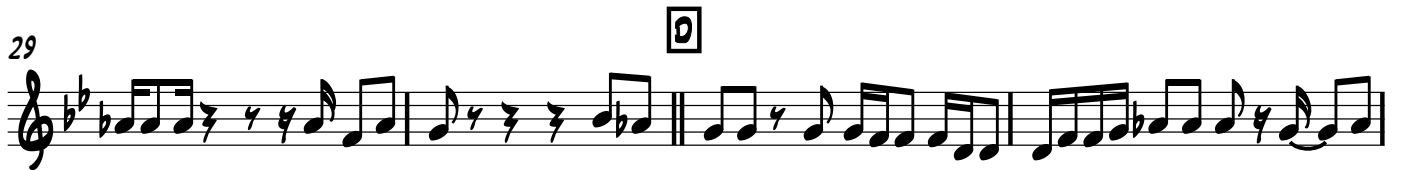

2

TRUMPET 1

41 

44 **F**

47

50 **G**

54

60 **H** **I** 4

68

72 **D.S. AL CODA**

76  2

MERE HATHON MEIN

TRUMPET 2

HARIPRASAD CHAURASIA

4

7 **A**

11

15

21 **B**

23 **C**

27

31 **D**

34 **E** $\$$

37

TRUMPET 2

2

40 

44 **F**

46

49 **G**

53

57 **H**

65 **I**

69

73 **D.S. AL CODA**

76 

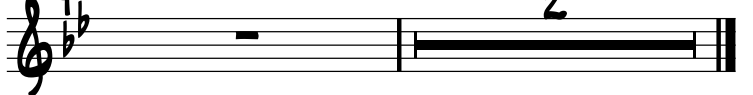

MERE HATHON MEIN

HORN IN F

HARIPRASAD CHAURASIA

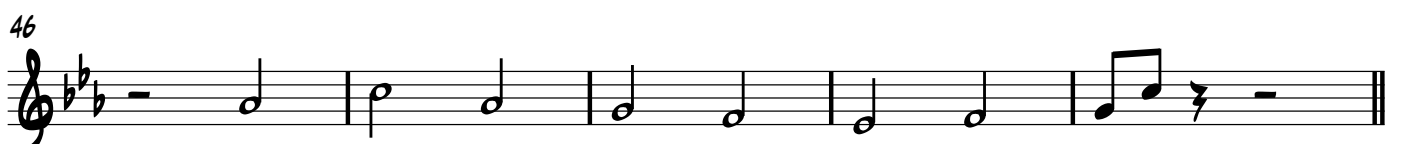
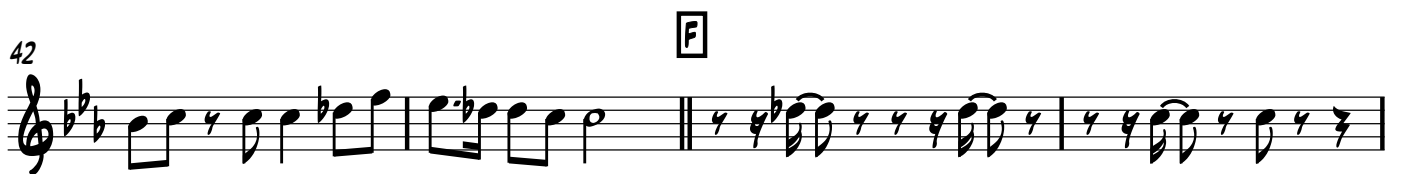
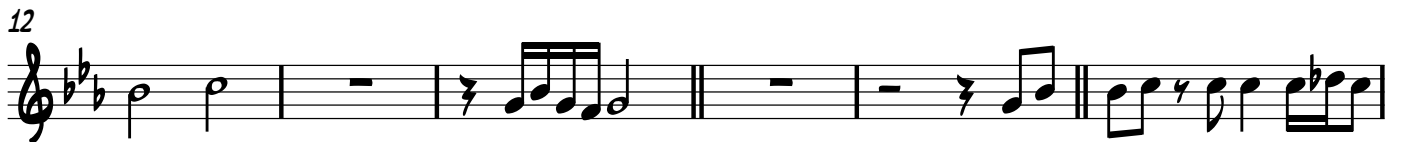
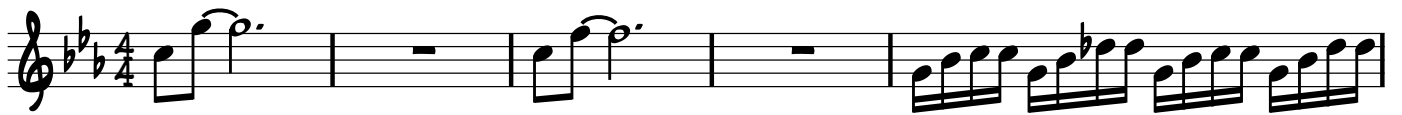

2

HORN IN F

51 G

57 H I

69 4 WHISTLE

76

MERE HATHON MEIN

HARIPRASAD CHAURASIA

TROMBONE 1

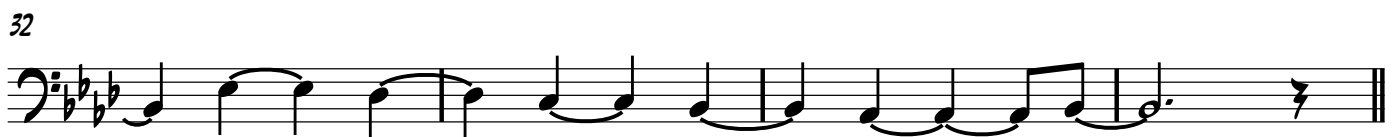
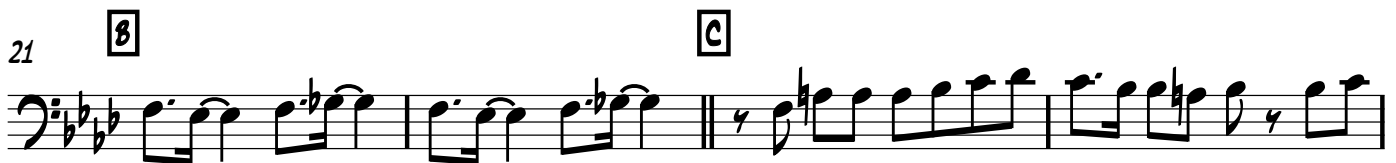

2

TROMBONE

41

F

45

51

G

57

61

H

I

69

4

WHISTLE

D.S. AL CODA

76

MERE HATHON MEIN

TROMBONE 2

HARIPRASAD CHAURASIA

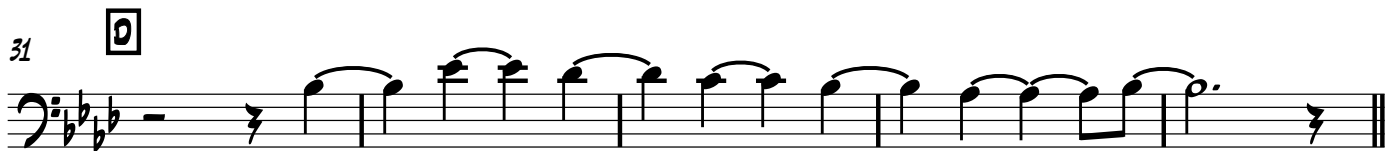
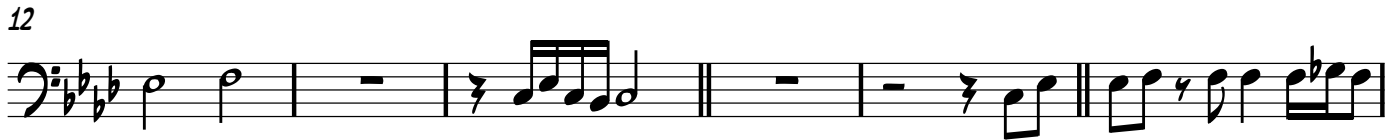
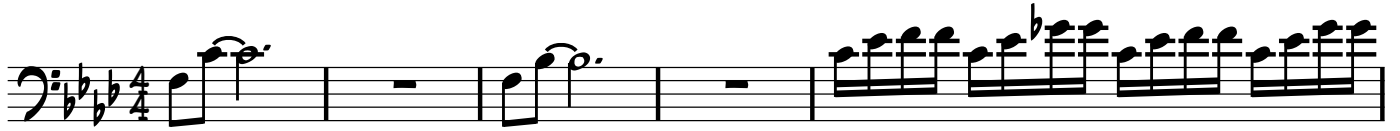

2

TROMBONE

51

57

69

MERE HATHON MEIN

BARITONE HORN

HARIPRASAD CHAURASIA

6

A

11

17

21

B

C

25

29

D

34

E $\frac{3}{4}$

40

43

F

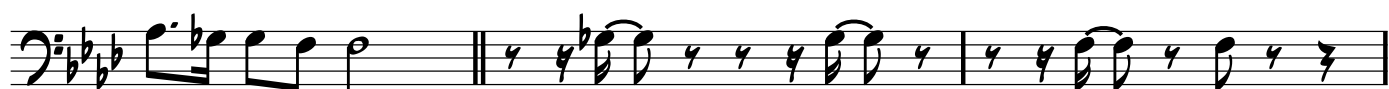

2

BARITONE HORN

46

54

59

69

D.S. AL CODA

76

TUBA

MERE HATHON MEIN

HARIPRASAD CHAURASIA

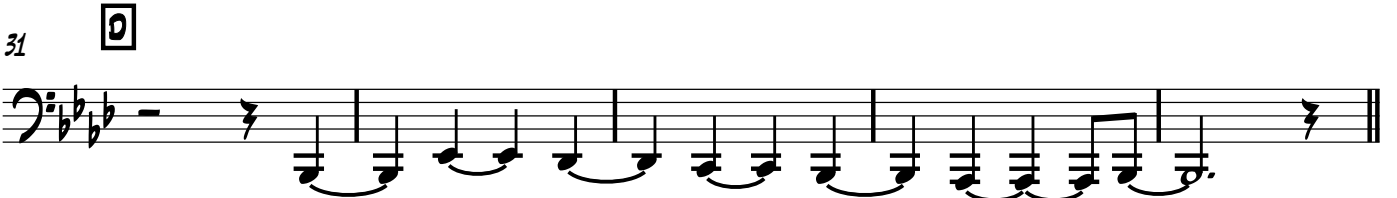
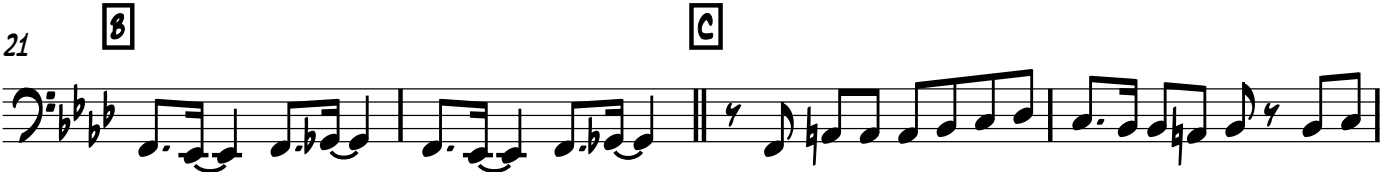
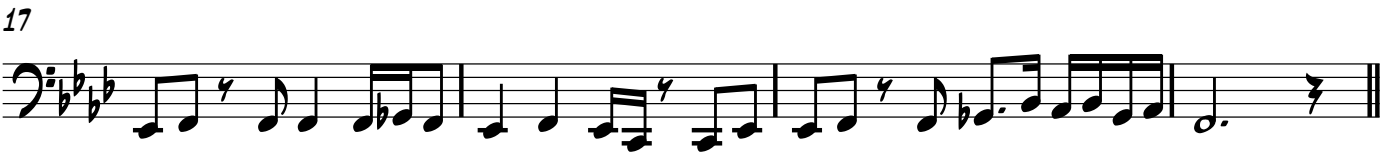
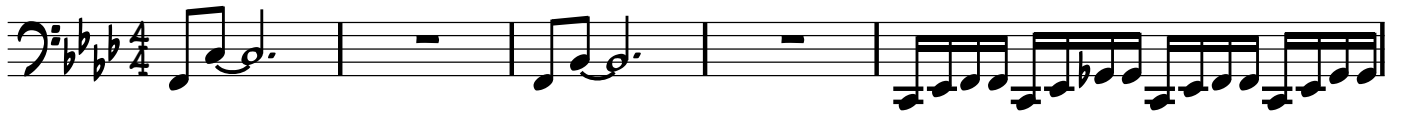

2

41

TUBA

F

46

G

54

58

H

I

69

4

WHISTLE

D.S. AL CODA

76

MERE HATHON MEIN

7 **A**

11

14

18

21 **B** **C**

24

28 **D**

32

36 **E** $\text{\textcircled{S}}$

39 $\text{\textcircled{O}}$

43 **F**

PERCUSSION

47

51 **G**

54

57

61 **H**

65 **I**

69

73

WHISTLE

D.S. AL CODA

76