

Flute

Jack's Blues

Peter Schurch
2013

$\text{♩} = 112$ *tr* *tr* **3** *tr*

13

To Coda \oplus *tr*

21

Drums
4 Bars

29

37

45

D.C. al Coda

\oplus Coda 53 $\text{♩} = 60$

Clarinet in B \flat

Jack's Blues

$\text{♩} = 112$

11 *tr* *tr* **3** *tr*

19 Drums 4 Bars

29

39

43 *D.C. al Coda*

Coda 53 $\text{♩} = 60$

Alto Saxophone

Jack's Blues

Peter Schurch
2013

$\text{♩} = 112$ *tr* *tr* **3** *tr*

11

To Coda ⊕ *tr*

19

28 Drums
4 Bars

35

41

47 D.C. al Coda

⊕ Coda 53 $\text{♩} = 60$

Tenor Saxophone 2

Jack's Blues

Peter Schurch
2013

$\text{♩} = 112$

9

17

23 Drums
4 Bars

30

43

49

To Coda ⊕ *tr*

D.C. al Coda

53 *tr*

$\text{♩} = 60$

⊕ Coda

Trumpet 1

Jack's Blues

Peter Schurch

2013

$\text{♩} = 112$

trm

trm

3

trm

trm

11

19

tr~ To Coda ⊕ *tr~*

28

Drums

33

4 Bars

39

45

53

D.C. al Coda

⊕ Coda

53

trm

$\text{♩} = 60$

Trumpet 2

Jack's Blues

Peter Schurch

2013

$\text{♩} = 112$ *trw* *trw* **3** *trw*

13

To Coda \oplus *trw*

21

Drums
4 Bars

29

34

41

46

D.C. al Coda

53

\oplus Coda $\text{♩} = 60$

Trombone

Jack's Blues

Peter Schurch

2013

♩ = 112

To Coda ⊕

4 Bars

D.C. al Coda

⊕ Coda

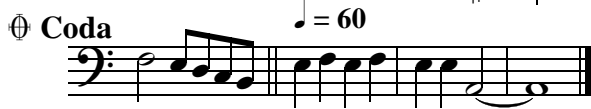

Tuba

$\text{♩} = 112$

Jack's Blues

Peter Schurch
2013

9

17

25 Drums
4 Bars

33

41

49

D.C. al Coda

To Coda ⊕

⊕ Coda

$\text{♩} = 60$

Snare Drum

Jack's Blues

Peter Schurch

2013

♩ = 112
8

To Coda ⊕

17

25

Drums
4 Bars

31

43

D.C. al Coda

53 ⊕ Coda

♩ = 60

3

Marching Bass Drum

Jack's Blues

Peter Schurch
2013

♩ = 112

9 4

17 To Coda ⊕

27 Drums
4 Bars

33

45 4

45 4 4 D.C. al Coda

⊕ Coda ♩ = 60
