

Funeral March

Flute

Adapted from Chopin

$\text{♩} = 70$

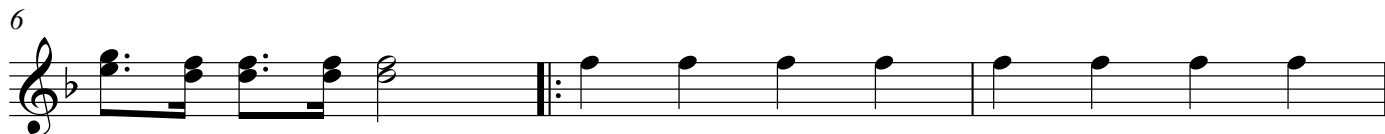

Clarinet in B \flat

Funeral March

Adapted from Chopin

$\text{♩} = 70$

6

9

al Coda

Funeral March

Alto Saxophone

Adapted from Chopin

$\text{♩} = 70$

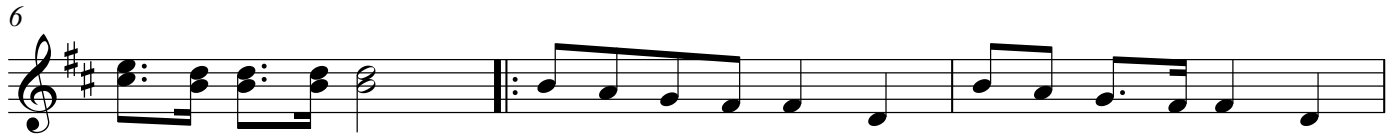

Funeral March

Tenor Saxophone 2

Adapted from Chopin

$\text{♩} = 70$

7

al Coda

Trombone

Funeral March

Adapted from Chopin

♩ = 70

7

al Coda

Baritone

Funeral March

Adapted from Chopin

♩ = 70

7

al Coda

Funeral March

Tuba

Adapted from Chopin

♩ = 70

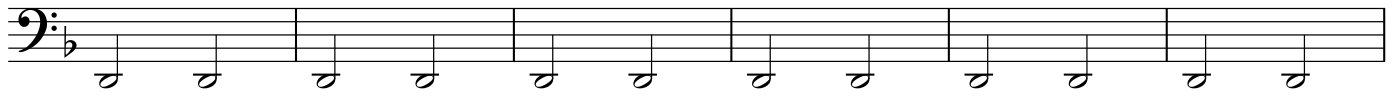

7

al Coda

Snare Drum

Funeral March

Adapted from Chopin

♩ = 70

TACET

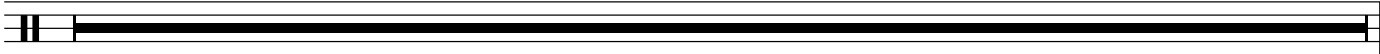

Marching Bass Drum

Funeral March

Adapted from Chopin

♩ = 70

7

al Coda

Wood Blocks

Funeral March

Adapted from Chopin

♩ = 70

TACET

